

Churchill Co.

Lander Co.

Eureka Co.

White Pine Co.

118°0'0"W

117°0'0"W

116°0'0"W

115°0'0"W

95

50

93

6

376

379

6

264

375

318

NEVADA
CALIFORNIA

266

93

NYE COUNTY WATER DISTRICT AREAS

- Area 1: Carrant Creek / Smoky Valley Area - 1 Member
- Area 2: Tonopah Area - 1 Member
- Area 3: Beatty / Amargosa Valley Area - 1 Member
- Area 4: Pahrump Valley Area - 3 Members
- Hydrographic Basin

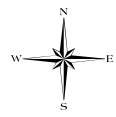
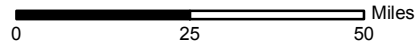

0

25

50

Mineral Co.
Esmeralda Co.

NYE CO.

Lincoln Co.
Clark Co.

Mercury

Amargosa Valley

373

160

Pahrump

Inyo Co.

LAS VEGAS

TSG-08122.0 081908

HYDROGRAPHIC BASINS WITHIN THE NYE COUNTY WATER DISTRICT AREAS

Nye County Water District Areas, Number of Members From Each Area*, and Hydrographic Basins

Area 1: Currant Creek / Smoky Valley Area - 1 Member

- 056 Upper Reese River Valley
- 122 Gabbs Valley
- 134 Smith Creek Valley
- 135 Ione Valley
- 137A Big Smoky Valley Tonopah Flat
- 137B Big Smoky Valley Northern Part
- 140A Monitor Valley Northern Part
- 140B Monitor Valley Southern Part
- 150 Little Fish Lake Valley
- 151 Antelope Valley (Eureka and Nye)
- 155A Little Smoky Valley Northern Part
- 155B Little Smoky Valley Central Part
- 155C Little Smoky Valley Southern Part
- 156 Hot Creek Valley
- 171 Coal Valley
- 172 Garden Valley
- 173A Railroad Valley Southern Part
- 173B Railroad Valley Northern Part
- 207 White River Valley
- 208 Pahroc Valley

Area 2: Tonopah Area - 1 Member

- 141 Ralston Valley
- 142 Alkali Spring Valley
- 145 Stonewall Flat
- 147 Gold Flat
- 148 Cactus Flat
- 149 Stone Cabin Valley
- 157 Kawich Valley
- 158A Emigrant Valley Groom Lake Valley
- 158B Emigrant Valley Papoose Lake Valley
- 170 Penoyer Valley (Sand Spring Valley)

Area 3: Beatty / Amargosa Valley Area - 1 Member

- 144 Lida Valley
- 146 Sarcobatus Flat
- 159 Yucca Flat
- 160 Frenchman Flat
- 161 Indian Springs Valley
- 225 Mercury Valley
- 226 Rock Valley
- 227A Fortymile Canyon Jackass Flats
- 227B Fortymile Canyon Buckboard Mesa
- 228 Oasis Valley
- 229 Crater Flat
- 230 Amargosa Desert
- 231 Grapevine Canyon

Area 4: Pahrump Valley Area - 3 Members

- 162 Pahrump Valley

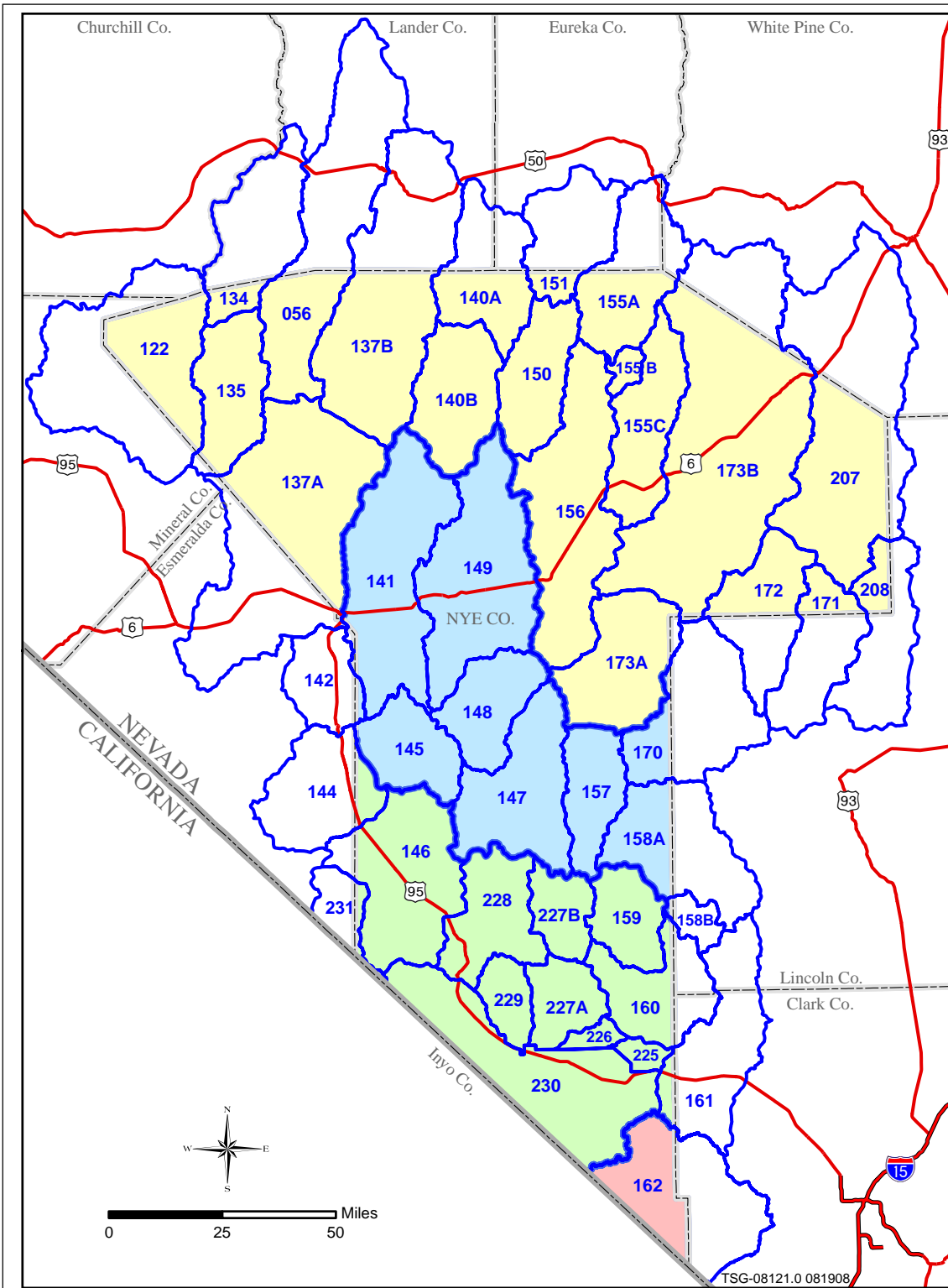

*In addition to the members appointed from the areas described above, there shall also be a member appointed who is a resident of an area in Nye County other than the Pahrump Valley.